

PROPOSED CONSTRUCTION OF OFFICE CUM GODOWN AT PLOT NO A.3 OF MADHAVARAM BUS & TRUCK TERMINAL COMPLEX IN S.NO:776/2 PART & 786/2 PART MADHAVARAM VILLAGE, CHENGAI M.G.R DIST.
SCALE 1:100

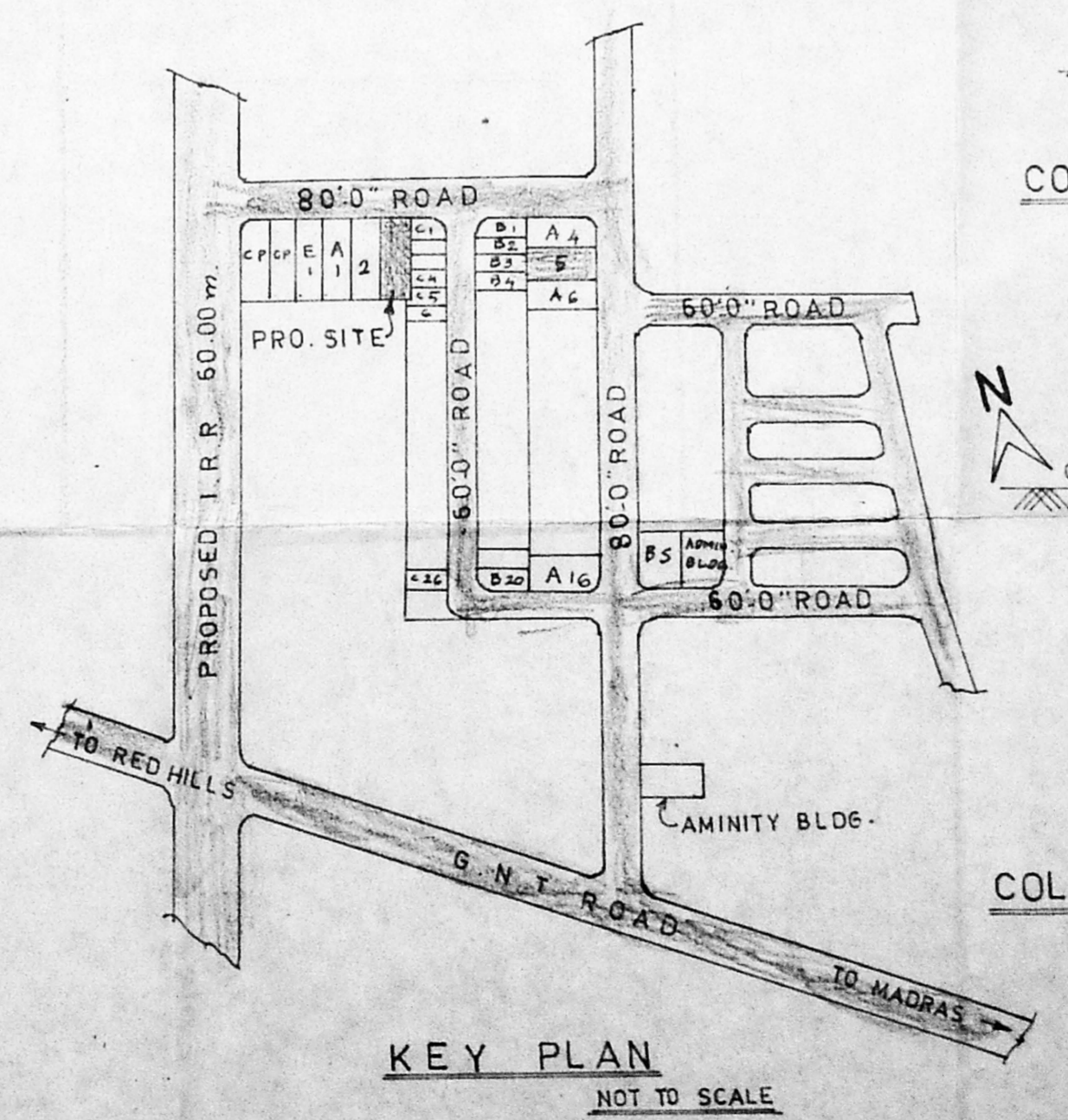

MMDA 'C' / PP NO. 1
C.N. No. 1/21276/94
Asst. Secretary: 2/10/96
A.P. DP.

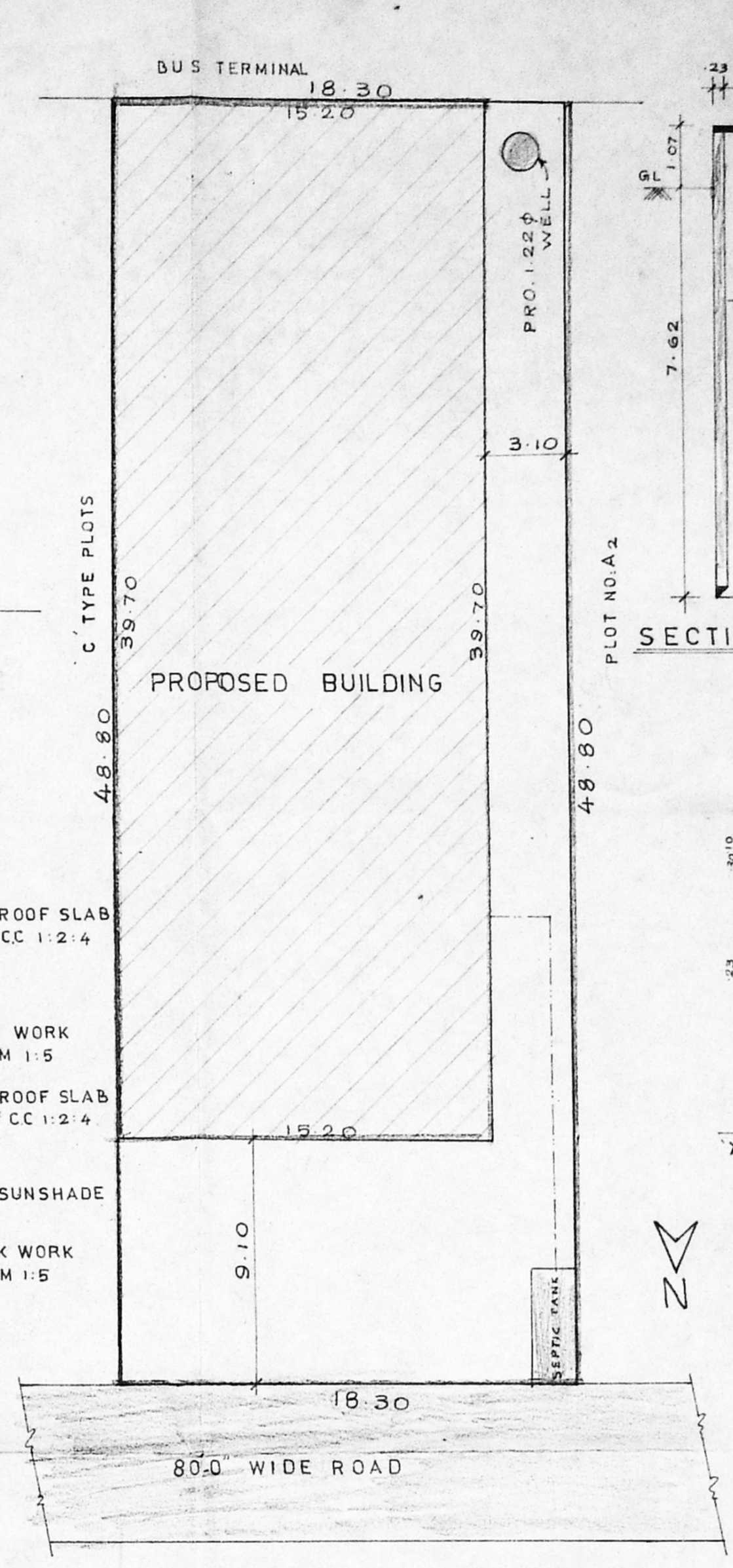
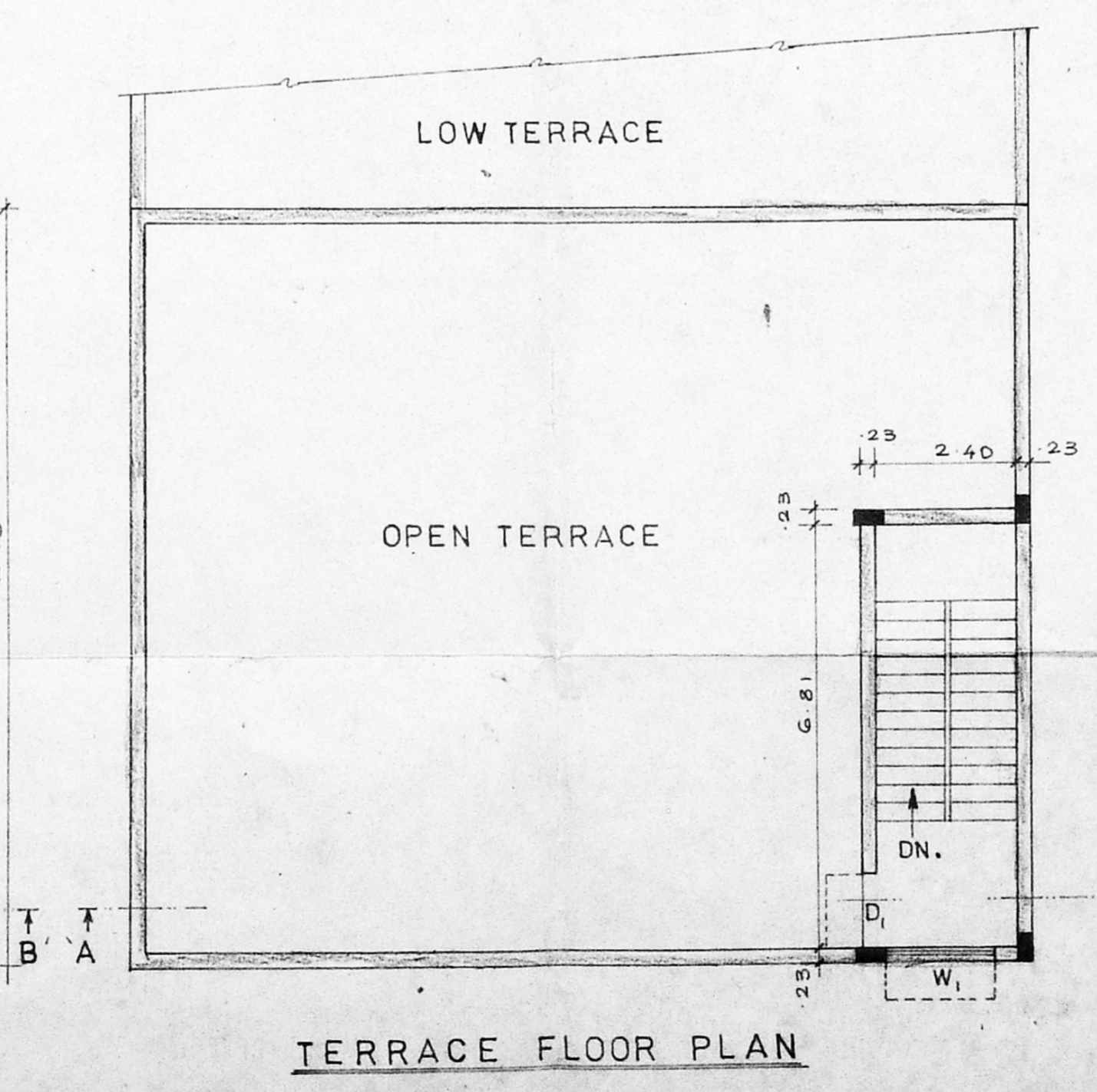
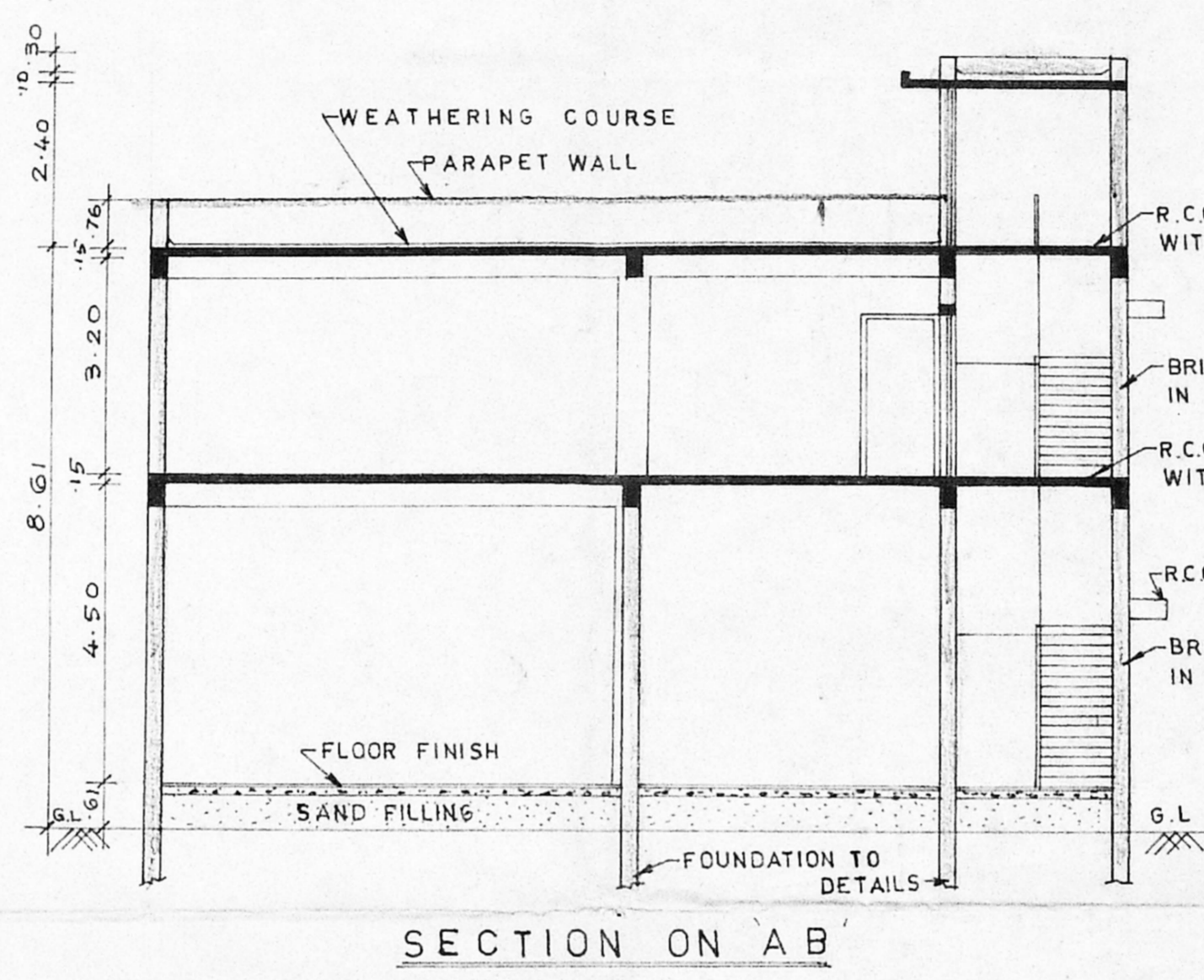
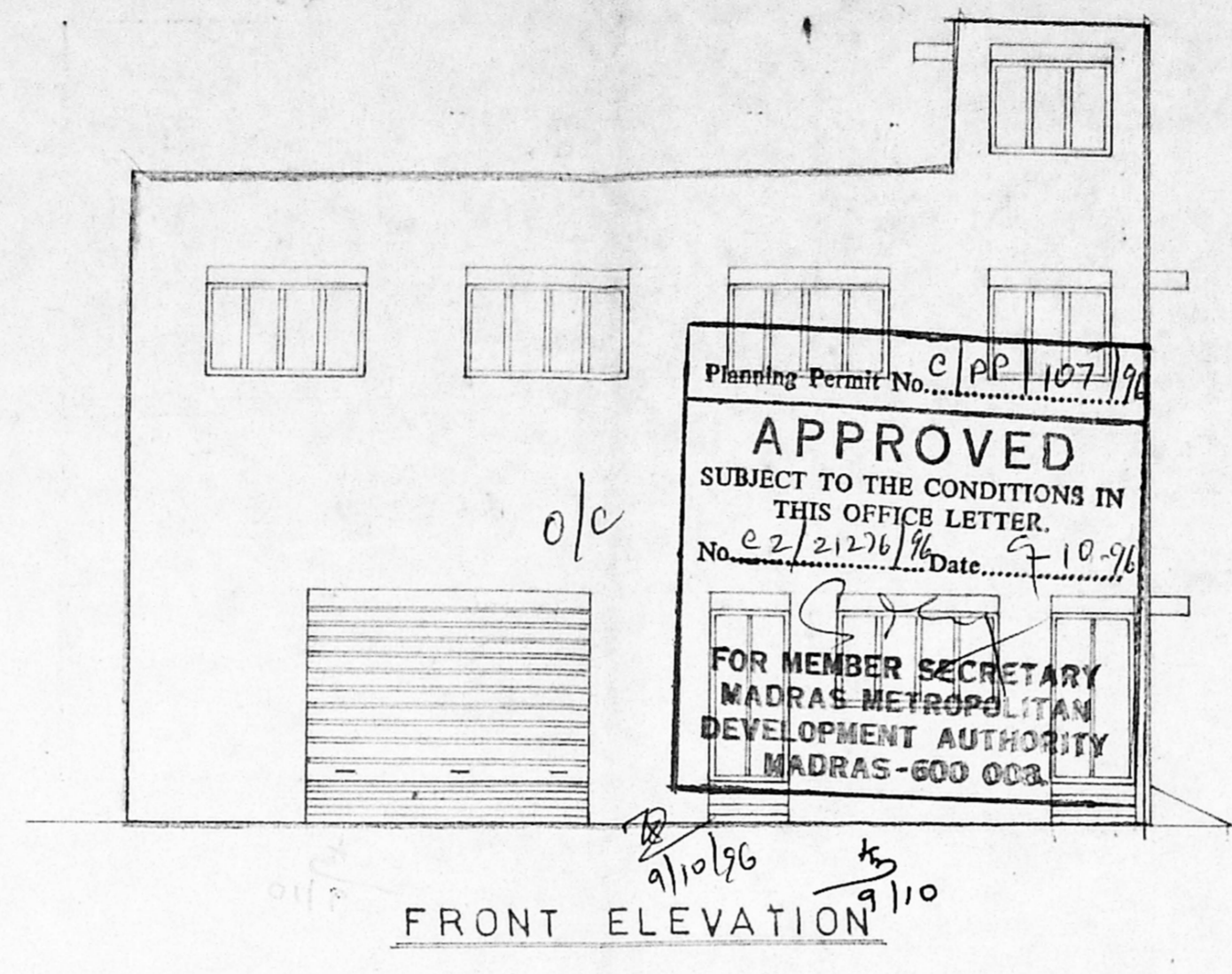
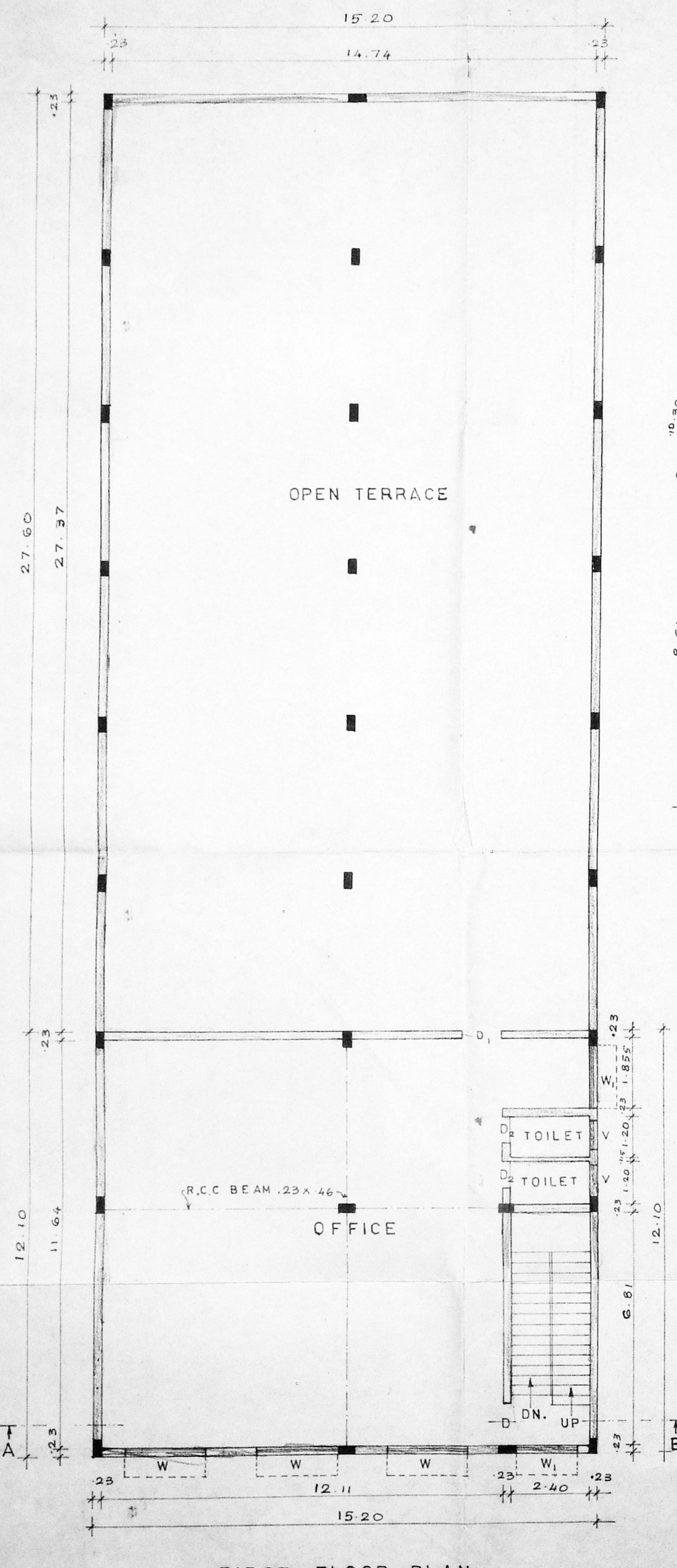
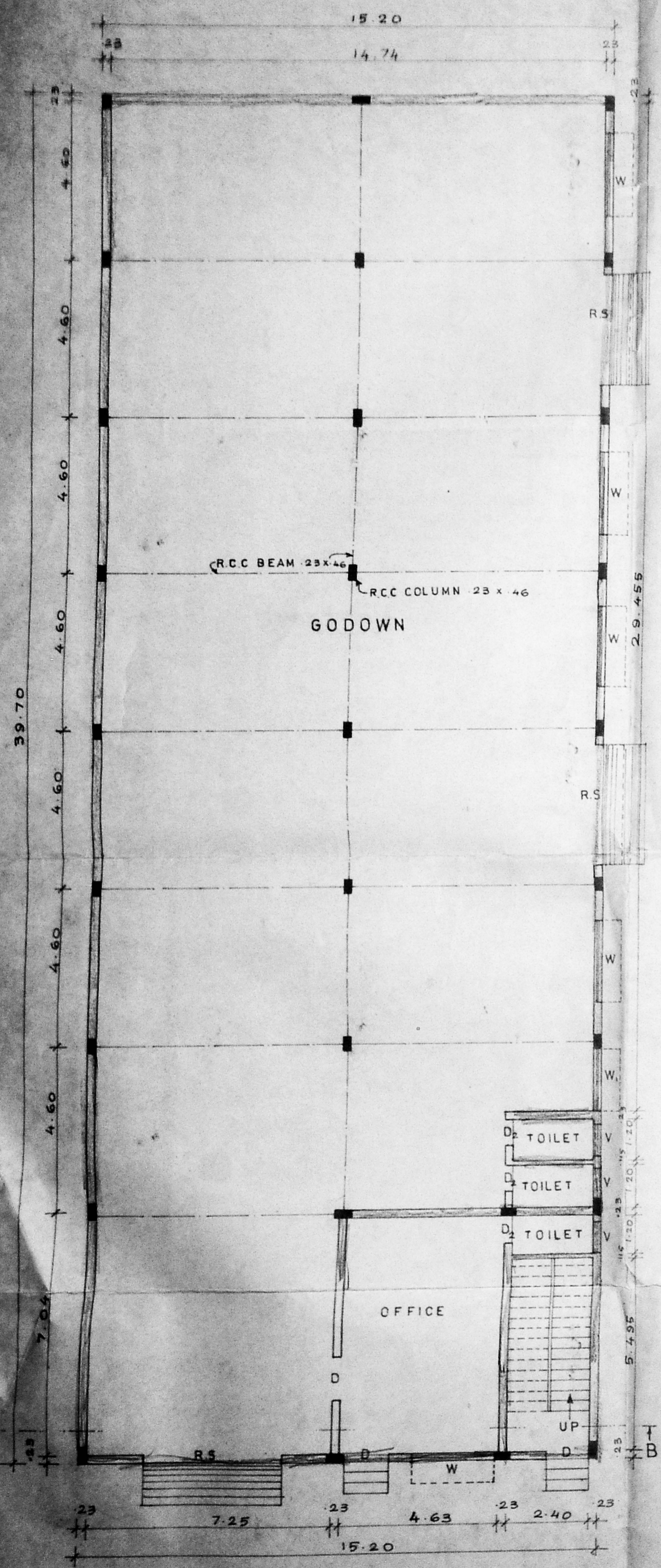
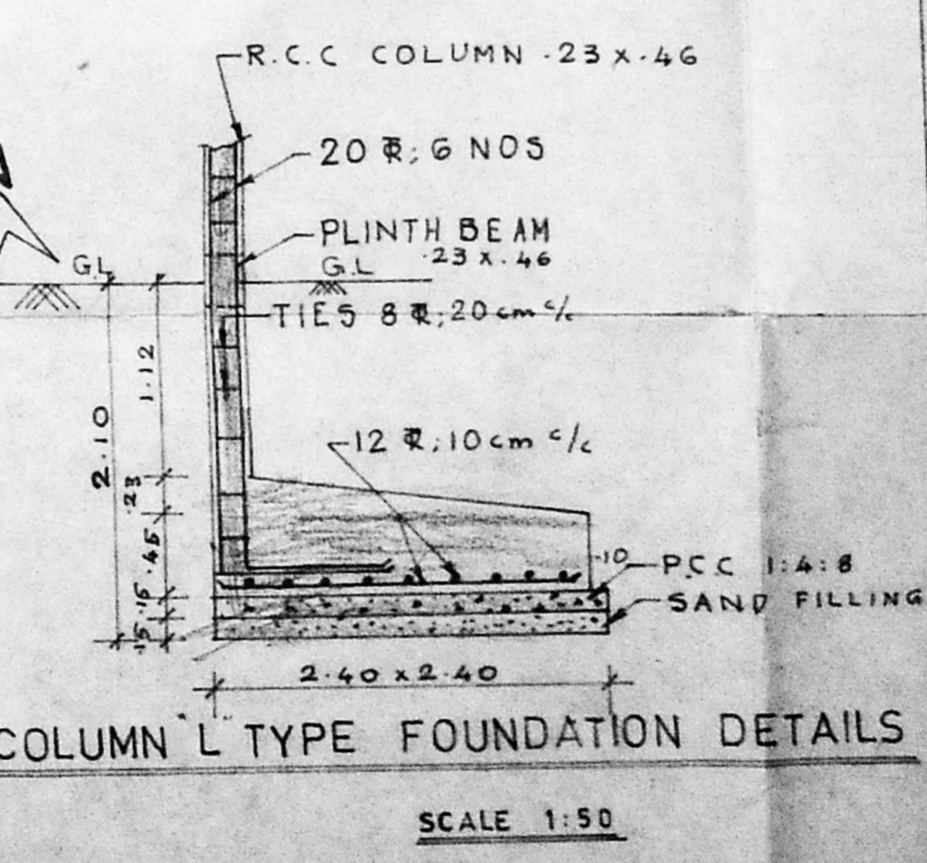
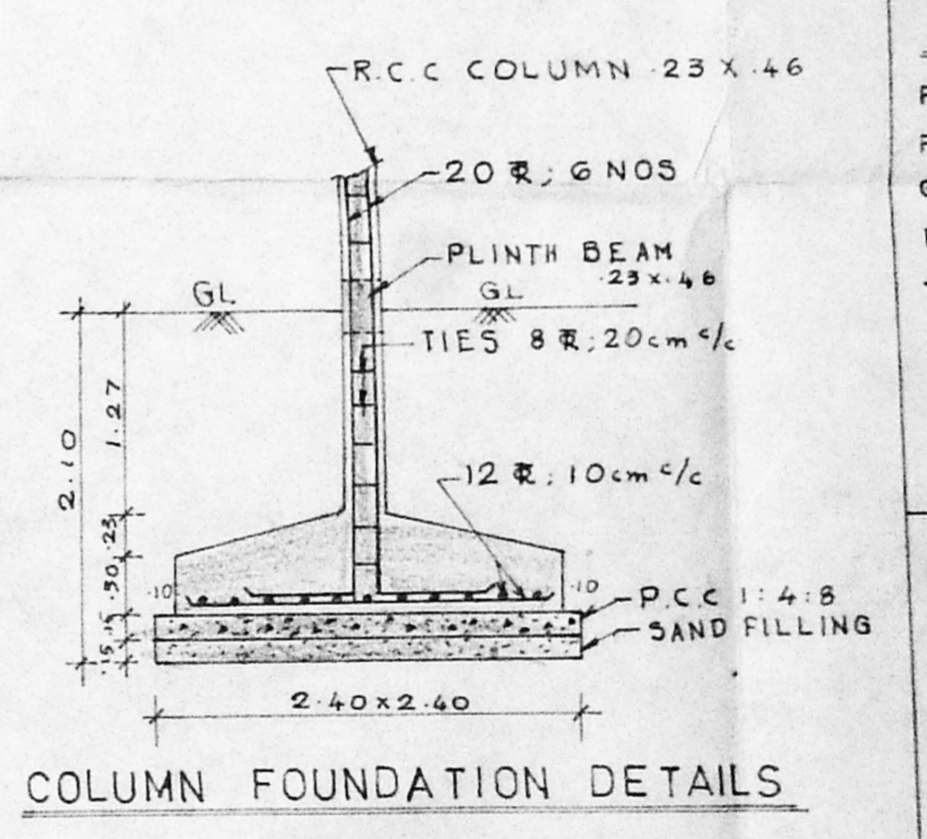
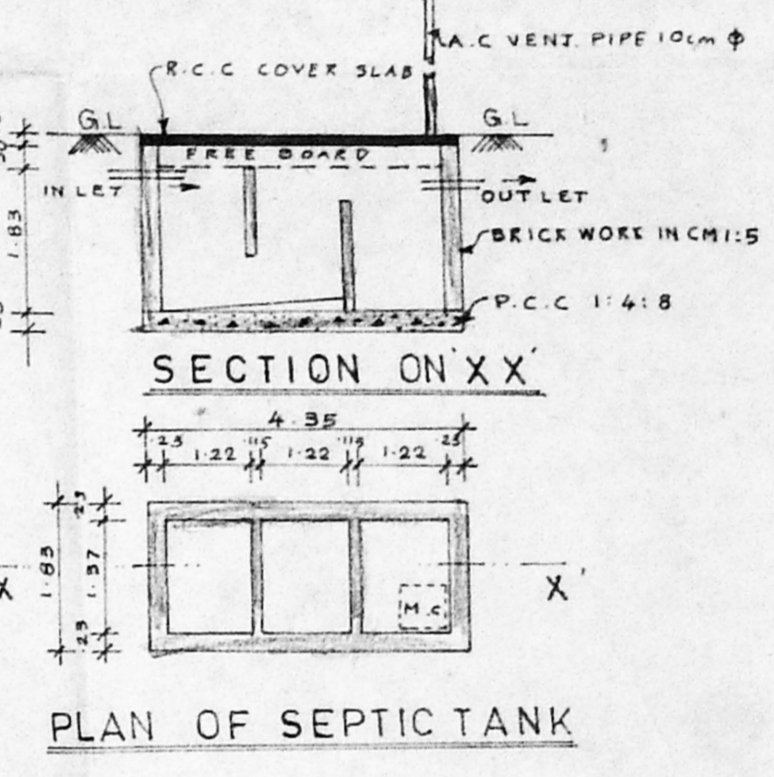

N.O.C. - ISSUED
VIDE FILE NO: M115039/96
DATED: 19-8-96
LADS DN. 23
NOC 96
FOR CHIEF EXECUTIVE OFFICER M.M.D.A., MADRAS-600 008.

JOINERY DETAILS

R.S. ROLLING SHUTTER	4.20 x 2.40
D ₁ DOOR	- 1.20 x 2.40
D ₂ DOOR	- 1.07 x 2.10
D ₃ DOOR	- 0.76 x 2.10
W-WINDOW	- 2.40 x 1.37
W ₁ WINDOW	- 1.83 x 1.37
V-VENTILATOR	- 0.91 x 0.61

AREA STATEMENT

PLOT AREA	= 893.04 m ²
PRO. PLINTH AREA	= 602.24 m ²
GROUND FLOOR	= 183.92 m ²
FIRST FLOOR	= 183.92 m ²
TOTAL BUILT UP AREA	= 787.36 m ²
PLOT COVERAGE	= 87.57%
F.S.I	= 0.98

COLOUR INDEX

PROPOSED WORK	[Pattern]
EXISTING ROAD	[Pattern]
SITE BOUNDARY	[Pattern]

For ABC INDIA LIMITED
Regional Manager
V. G. Kadam
OWNER

T. Castoury
T. CASTOURY DGE DCT R.C.S.
CHN. 1001
Licence No: 129,
Commission of 1st Class,
No. 4, The Jeeva Road,
S.O.PAT. MALAS-600 015.
LICENSED SURVEYOR